GANGA INSTITUTE OF TECHNOLOGY AND MANAGEMENT

ACTIVITY REPORT

Dated: 10/09/2016

ACTIVITY DETAILS: Fashion Show on Women Empowerment

PARTICIPANTS: 102 Students

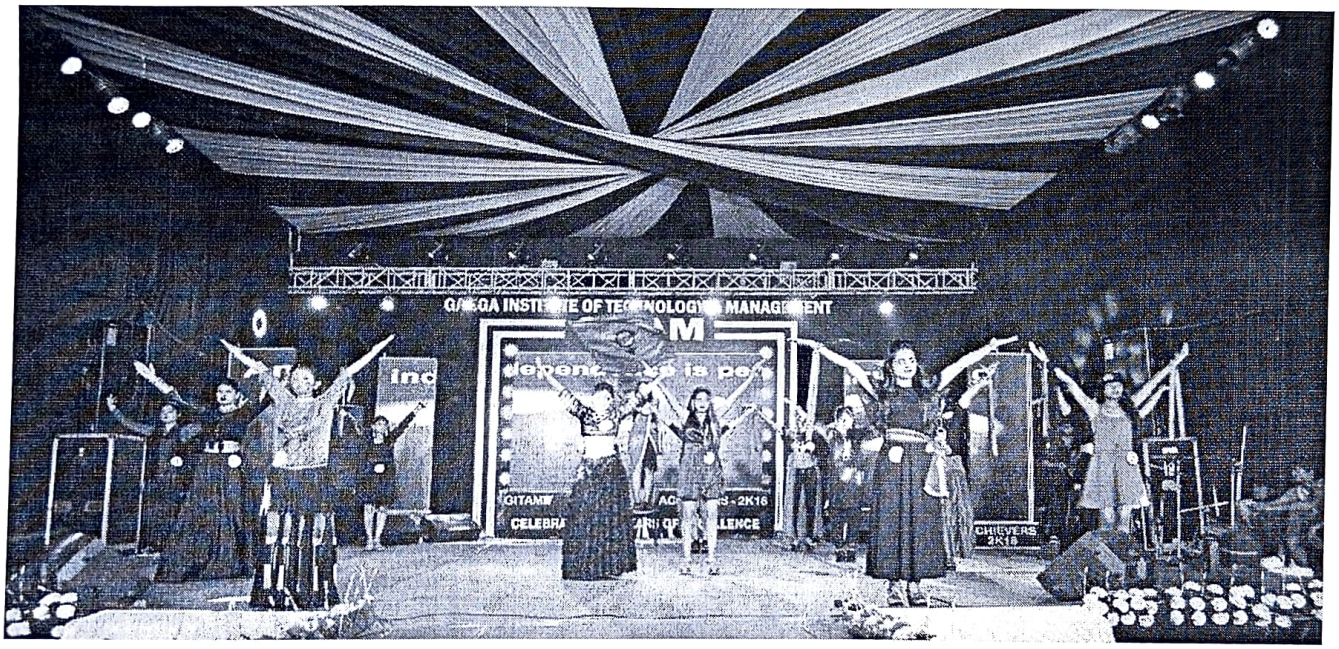

The Institute organized a "**FASHION SHOW ON WOMEN EMPOWERMENT".** Participants from other colleges were also invited. The main objective of the programme was to create awareness among the people about the importance of women in this society. There was a huge enthusiasm among the teachers and the students for the programme. It was a gala event and everybody enjoyed it.

Coordinator
Ms. Anita Kumari

GANGA INSTITUTE OF TECHNOLOGY & MANAGEMENT, KABLANA
DIRECTOR

Director

GANGA INSTITUTE OF TECHNOLOGY AND MANAGEMENT

ACTIVITY REPORT

Dated: 02/10/2016

ACTIVITY DETAILS: Cleanliness Campaign "Ganga Swachhta Abhiyan".

PARTICIPANTS: 102 Students and 15 faculty members.





Clean India Mission/Swachh Bharat Abhiyan, was a country-wide campaign initiated by the government of India in the year 2014 to eliminate the open defecation of garbage and various other pollutants hampering the environment. Under this campaign, "Ganga Swachhta Abhiyan" was organized by GITAM from 28th Sept. to 2nd Oct. 2016. As a part of this Cleanliness Drive about 102 students and 15 faculty members gave their valuable contribution for cleaning the ghats of river Ganga. Dr. Aman Aggarwal appreciated the sincere efforts made by the Faculty and students for this noble cause to save environment.

Coordinator
Mr. Mahesh Kumar

GANGA INSTITUTE OF TECHNOLOGY & MANAGEMENT, KABLANA
DIRECTOR
Director

GANGA INSTITUTE OF TECHNOLOGY AND MANAGEMENT

ACTIVITY REPORT

Dated: 14/11/2016

ACTIVITY DETAILS:-BLOOD DONATION CAMP

PARTICIPANTS: 227 Students and faculty



A blood donation camp was organized by GANGA INSTITUTE OF TECHNOLOGY AND MANAGEMENT 14th November 2016. A team of 6 doctors and nurses of RED CROSS came for collection of blood. The event started with GaneshVandana. Dr. (Prof.) Aman Aggarwal Director, GITAM enlightened the students with his words.

The activity of blood donation was started by faculty of GITAM & volunteers of GITAM thereafter other donors joined the event. There was an overwhelming response from students and other donors a total of 118 units were collected in the camp. Some of the donors who could not donate this time were assured for donation in the next camp. A Certificate of appreciation, donation card, and refreshment was given to each donor as a token of gratitude.

Coordinator

Mr. Sachin Gupta

DIRECTOR

Director

GANGA INSTITUTE OF TECHNOLOGY AND MANAGEMENT

ACTIVITY REPORT

Dated:-27/02/2017

ACTIVITY DETAILS: BLOOD DONATION CAMP

PARTICIPANTS: 197 Students and faculty



A blood donation camp was organized by GANGA INSTITUTE OF TECHNOLOGY AND MANAGEMENT on 27-Feb-2017. A team of 8 doctors and 2 nurses of **ROTARY CLUB** came for collection of blood. The event started with GaneshVandana. Dr. (Prof.) Aman Aggarwal Director, GITAM enlightened the students with his words.

The activity of blood donation was started by faculty & volunteers, thereafter other donors joined the event. There was an overwhelming response from students and other donors, a total of 104 units were collected in the camp. Some of the donors who could not donate this time were assured for donation in the next camp. A Certificate of appreciation, donation card, and refreshment was given to each donor as a token of gratitude.

Coordinator

Mr. Sachin Gupta

INSTITUTE OF TECHNOLOGY & MANAGEMENT
DIRECTOR

Director

GANGA INSTITUTE OF TECHNOLOGY AND MANAGEMENT

ACTIVITY REPORT

Dated: 08/03/2017

ACTIVITY DETAILS: Awareness Programme on Beti Bachao-Beti Padhao.

PARTICIPANTS: 72 Students of ECE and EE Department Participated

OBJECTIVES:

- Prevention of gender biased sex selective elimination.
- Ensuring survival & protection of the girl child.
- Ensuring education and participation of the girl child.
- To create awareness among the people about the importance of girl child.
- To discourage them against the female foeticide, a cancer for the society.





The coordinate and convergent efforts are needed to ensure survival, protection and empowerment of the girl child, Beti Bachao Beti Padhao scheme is a government scheme launched by the Prime Minister of India in the month of January in 2015. This is a joint initiative of Ministry of Women and Child Development, Ministry of Health and Family Welfare and Ministry of Human Resource Development.

In continuation with this the department of Electronics and Communication Engineering has organized the **Beti Bachao - Beti Padhao awareness campaign at village Kablana.**

There was a huge enthusiasm among the teachers and the students for the programmes.

These banners and placards were carrying messages like - **Beti Bachao - Beti Padhao, Save Girl Child - Educate Girl Child, Girls are the pride of the country, If Girls survive, the earth will survive** and so on. The rally passed through the whole village.

This programme was launched to make some positive changes in the Indian society in status of girl child. There are many restrictions for the girl child in the Indian society which hinders the proper growth and development of the girl child. This scheme hinders the practice of female foeticide, girl child insecurity, sex discrimination, etc against girl child. People's mindset for women has been worse in the modern times. Our motto was to enlighten the people about the issues related to girls.

All the people applauded the students who were taking part in the rally. The whole bunch of activities came to an end with a pledge. The students, staff and all the people who were present there administered the oath of saving and educating girls.

Coordinator
Mr. Amit Dalal

Head of Department

Head of Department
Electronics & Communication Engineering
Ganga Institute of Technology & Management
20 Km. Milestone, Jhajjar-Bahadurgarh Road,
Distt. Jhajjar - 124104 (Haryana)