GANGA INSTITUTE OF TECHNOLOGY AND MANAGEMENT

ACTIVITY REPORT

Dated: 04/09/2017

ACTIVITY DETAILS: Tree Plantation Drive

PARTICIPANTS: 27 students and 5 faculty members.

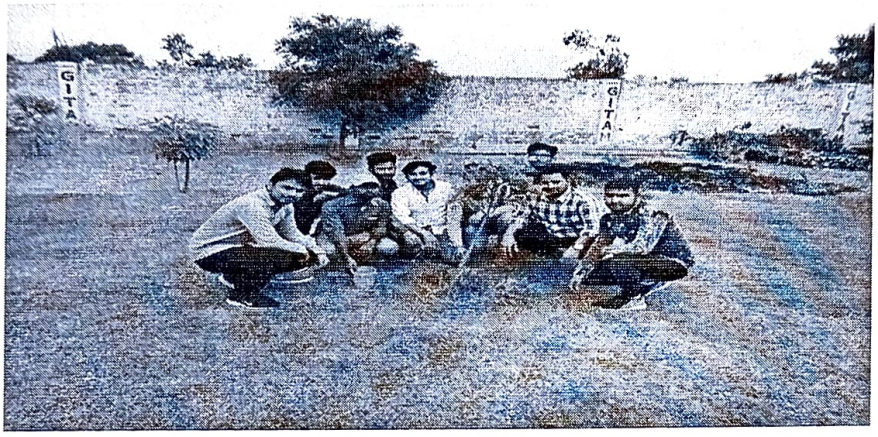

Tree Plantation is the need of the hour to protect our environment against pollution and global warming. Keeping this in view, a **Tree Plantation Drive** was organized Department of Electrical Engineering in our college campus on 04/09/2017. Hon'ble Director, Dept. HOD's, faculty and students planted saplings in the college premises. They selected the empty places to plant saplings in a well-organized way. All participants were highly enthusiastic to make it a big success. The efforts made by all were appreciated by the representatives of the administration.

Coordinator
Mr. Jitender Singh

Head of Department

Head of Department
Electrical Engineering
Ganga Institute of Tech. & Mgmt.
Kablana, Jhajjar (Delhi- NCR)

GANGA INSTITUTE OF TECHNOLOGY AND MANAGEMENT

ACTIVITY REPORT

Dated: 13/11/2017

ACTIVITY DETAILS: Awareness program on "Basics of fire & safety training" at Modern Sr. Sec. School.

PARTICIPANTS: 25 Students of FTS department participated.

DETAILS:-

A fire awareness program was organized at Modern Sr. Sec. School, Bahadurgarh by the 70 students of Fire Technology and Safety Department, on 13th November 2017.

The session was started with the welcome speech of physical training instructor.

Later a speech was given by Kapil Kaushik regarding the need of awareness for fire safety and the various situations a common man can face during a fire incident.

Further it was continued with the speeches of Nishant Sharma regarding "preventing fire is better than fire fighting" and the use of various portable fire fighting equipments in different fire situations.

A demonstration was shown by the students about the do's and dont's in fire situation and correct technique of using firefighting equipments.

Visit was followed by interesting question and answering session.

At the end vote of thanks was proposed by the Principal on the behalf of whole school.

Coordinator
Mr. Sitesh Kumar

HOD
Head of Department
Fire Technology & Safety
Ganga Institute of Tech
Kablana, J
GR)

GANGA INSTITUTE OF TECHNOLOGY AND MANAGEMENT

ACTIVITY REPORT

Dated: 18/12/2017

ACTIVITY DETAILS: Training of Red Cross volunteer for state level mock drill for Disaster Management.

PARTICIPANTS: 80 Students and faculties of FTS department participated.



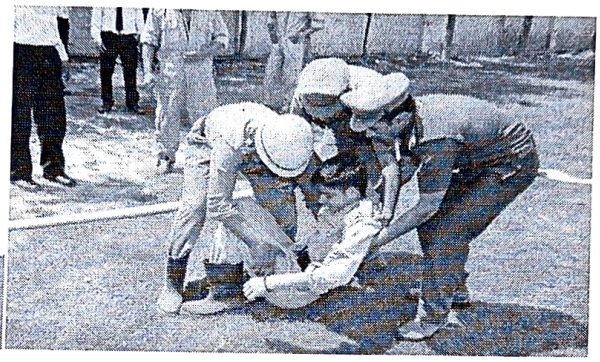



A training program based on rescue and evacuation techniques was organized at GITAM Kablana on 18th December 2017, for the training of Red Cross volunteers for state level mock drill for Disaster Management.

The session was started with introduction given by Mr. Rajkumar Ruhil about evacuation and the various types of rescue techniques like lift and carry.
Further it was continued with the speeches and demonstration by the students about the correct techniques of rescuing persons during disaster and a query clearing session of the volunteers.
At the end vote of thanks was proposed by the Mr. Pawan Sharma from Red Cross Society.

Coordinator

Head of Department

Head of Department
Fire Technology & Safety
Ganga Institute of Tech
Kablana, J
NCR)

GANGA INSTITUTE OF TECHNOLOGY AND MANAGEMENT

ACTIVITY REPORT

Dated: 07/02/2018

ACTIVITY DETAILS: Swachh Bharat Abhiyan

PARTICIPANTS: 42 Students



Department of Civil Engineering organized a campaign under "SWACHH BHARAT ABHIYAN" in Dulhera village. The main objective of the programme was to create awareness among the people about the importance of cleanliness. There was a huge enthusiasm among the teachers and the students for the programme. Student volunteers participated wholeheartedly and the villagers also supported the event.

Sonam

Coordinator

HOD

Head of Department
Civil Engineering
Ganga Institute of Technology & Management
20 Km. Milestone, Jhajjar-Bahadurgarh Road,
Distt. Jhajjar-124 [illegible] (Haryana)

GANGA INSTITUTE OF TECHNOLOGY AND MANAGEMENT

ACTIVITY REPORT

Dated: 20/04/2018

ACTIVITY DETAILS: Nukkad Natak Based on "Justice For Asifa".

PARTICIPANTS: 43 Students of ECE Department Participated.



Department of Electronics and Communication Engineering organized a **NUKKAD NATAK** based on **"JUSTICE FOR ASIFA".** An 8-year-old girl who, while grazing her horses in a meadow in northern India in January was followed by a man into the forest. Days later, Asifa Bano's small, lifeless body was recovered there.

Our department staged Nukkad Natak on this issue. The main objective of the programme was to create awareness among the people about the importance of girl child and was to discourage them against the female foeticide, which is a cancer for the society. In this Natak participants demanded justice for Asifa Banu. Demanding justice for Asifa is not about any religion or about a political party. The students made the people aware of the nearby surroundings to change their mindset against such crimes. Students also demanded the government to strict the laws against women crimes and create policies in schools and workplaces that support survivors. Support the people who are working to fight rape culture. One can also support broader organizations that are working to stop sexual violence such as the national alliance to end such activities. Gendered violence is a learned behavior upheld and reinforced by a broader social context (our family, community, a country's cultural expectations and popular culture) We need justice for her. It seemed to be a very successful campaign.

Coordinator

Dr. Rishu Bhatia

Head Of Department
Electronics & Communication Engineering
Ganga Institute of Technology & Management
20 Km. Milestone, Jhajjar-Bahadurgarh Road
Distt. Jhajjar - 124104 (Haryana)

GANGA INSTITUTE OF TECHNOLOGY AND MANAGEMENT

ACTIVITY REPORT

Dated: 08/05/2018

ACTIVITY DETAILS: Awareness program on Fire Safety at Kingdom of Dreams on the occasion of International Red Cross day.

PARTICIPANTS: 30 Students and faculties of FTS department participated in the event.



An awareness program was organized on fire safety at Kingdom of Dreams, Sector 29, and Gurgaon on the occasion of International Red Cross day, on 8th May 2018.

The theme of international Red Cross day 2018 was "Memorable smiles from around the world"

This program is handled by Mr. Prince Kuthail (Faculty FTS Department) along with students (Mr. Rahul Malik, Mr. Vishal Malik, Mr. Vikrant & Mr. Rahul Yadav) of B.Tech. 7th Semester.

The awareness program included personal interaction with visitors, Demonstrations, methods of extinguishing fire, first aid training etc.

Coordinator
Mr. Sitesh Kumar

Head of Department
Head of Department
Fire Technology & Safety
Ganga Institute of Tech & [illegible]
Kablana, [illegible] NCR)